ENVIRONMENTAL HEALTH DIVISION, HEALTH & HUMAN SERVICES AGENCY, TULARE COUNTY
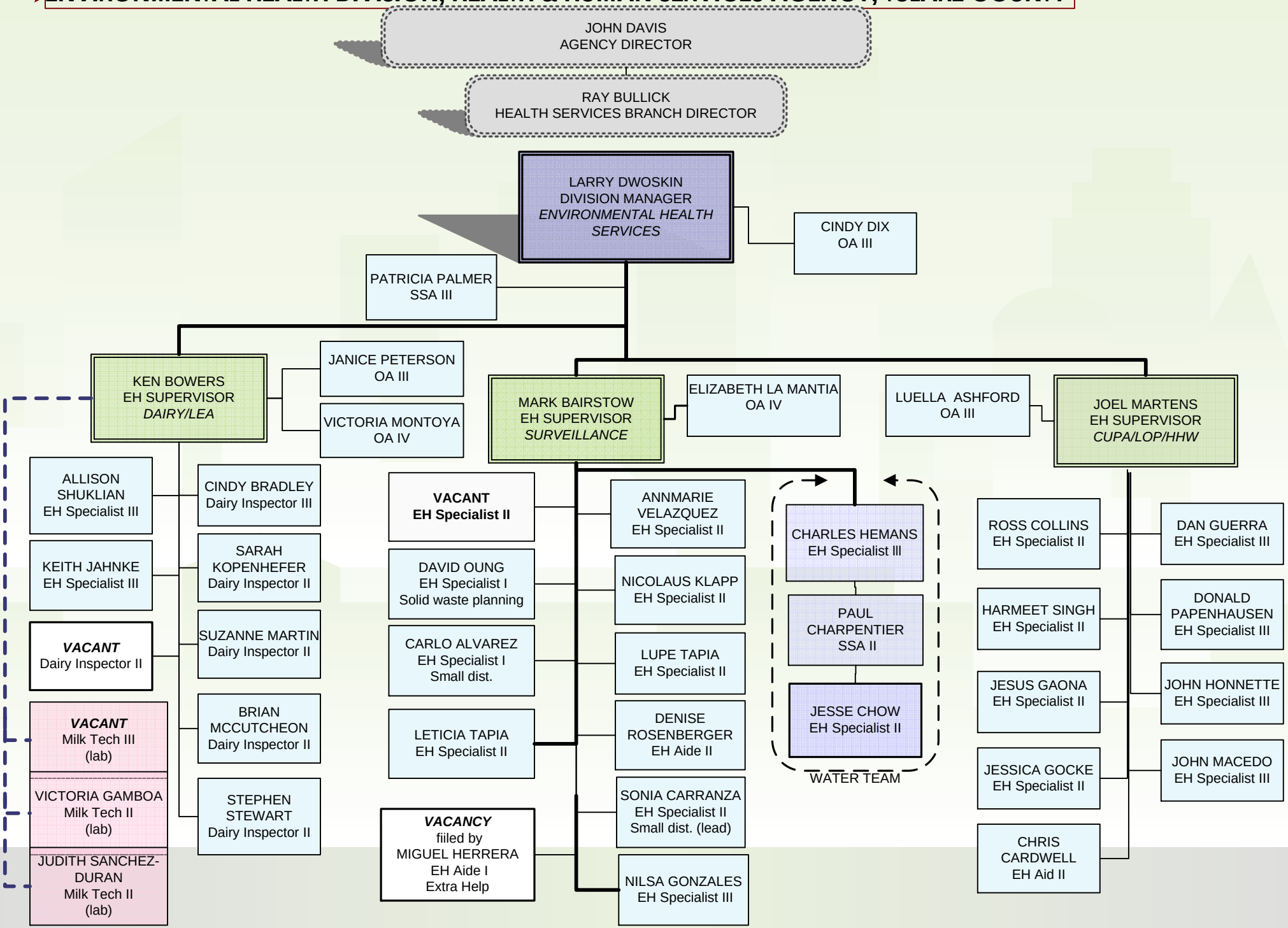
Tuesday, October 27, 2009